

STO AG PRODUCTION
BUILDING, WEIZEN

Industrial

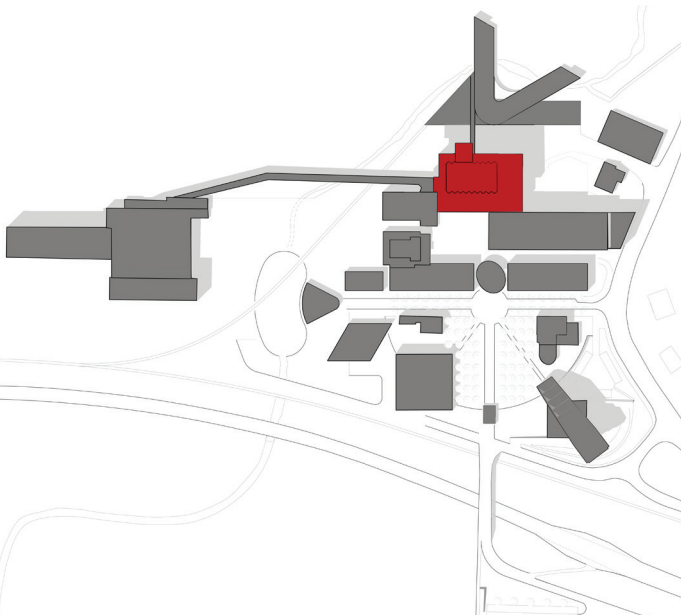
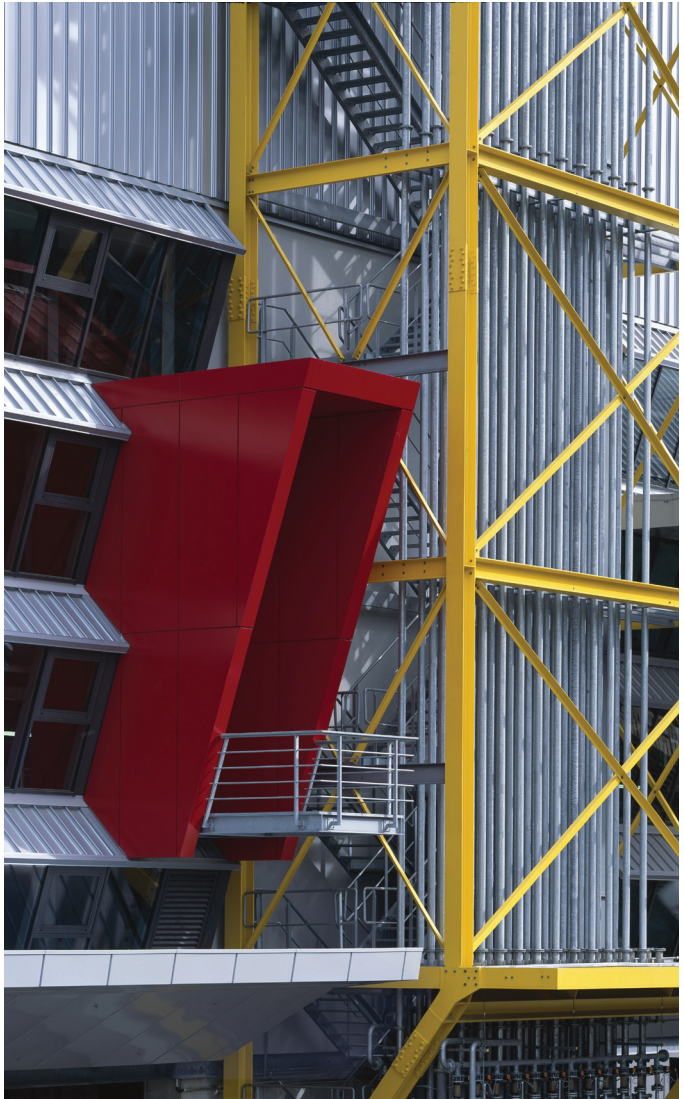

Sto AG Production Building, Weizen
Construction period 1999-2003 **Location** Ehrenbachstr. 1, 79780 Stühlingen
GFA ca. 20.550 m² **Client** Sto AG **Costs** 17,9 Mio €

Ground Plan, 2nd floor

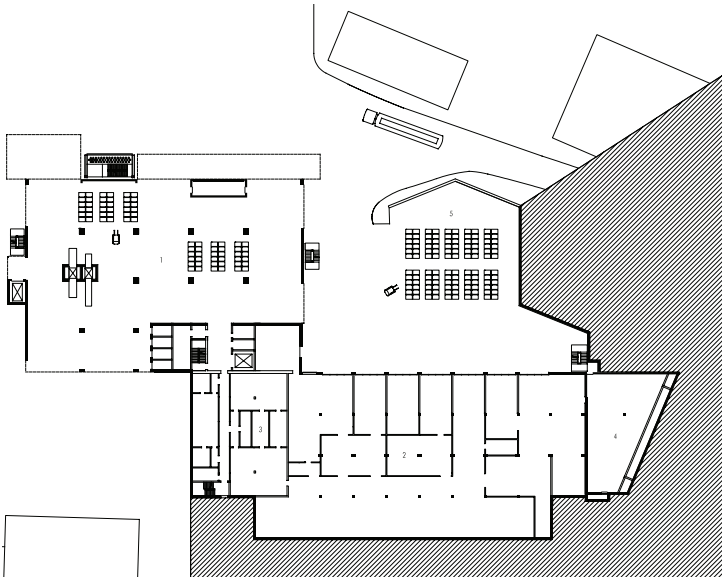

Sto AG Production Building

The expression “Sto Factory 2003” describes an ensemble of buildings, which have been realised in the second phase of the master plan for Sto. The project consists of a trefoil shaped entrance building, an exhibition cube and two production buildings, building 13 and 14. Buildings 13 and 14 have been realised and they contain the silo and just-in-time production. Adjacent offices, day rooms and laboratories for testing are located alongside the edges of the exhibition cube which touches both buildings. The facade of the production building consists of industrial glazing, plaster, aluminium sheets and “Verotec” panels which give the facade a staggered profile. The production buildings were planned in collaboration with the production planner, OTB Basel.